

# TRAFFIC MANAGEMENT PLAN DURING PIPELINE INSTALLATION FROM AMPANG RESERVOIR TO AU3 RESERVOIR (CH8650-CH8900) (STAGE 2)

**SCOPE OF WORKS** : OPEN CUT & PIPE JACKING  
: INSTALLATION OF PIPELINE  
: NIGHT WORK ONLY

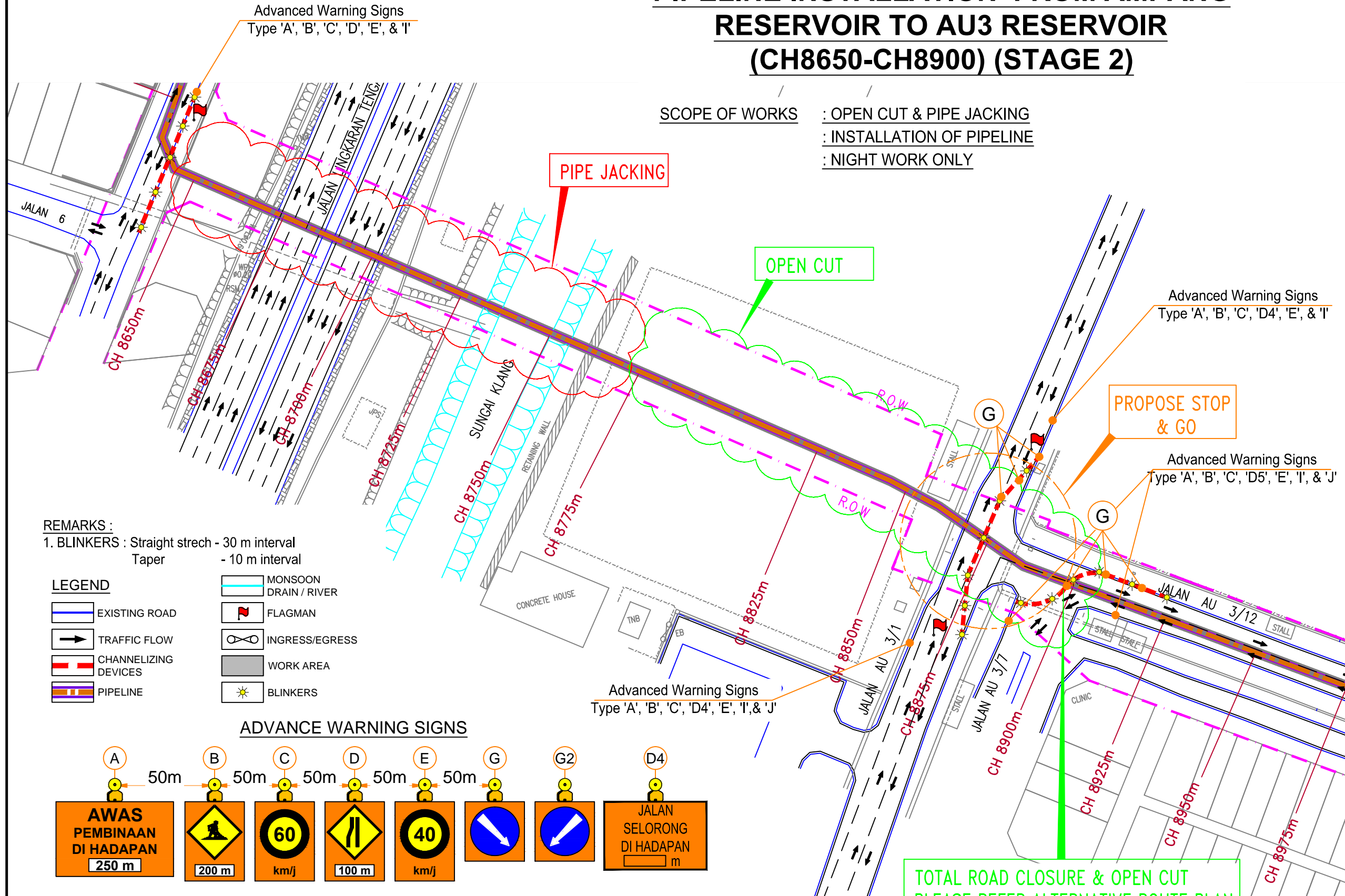

**REMARKS :**  
1. BLINKERS : Straight stretch - 30 m interval  
Taper - 10 m interval

**LEGEND**

- EXISTING ROAD
- TRAFFIC FLOW
- CHANNELIZING DEVICES
- PIPELINE
- MONSOON DRAIN / RIVER
- FLAGMAN
- INGRESS/EGRESS
- WORK AREA
- BLINKERS

**ADVANCE WARNING SIGNS**

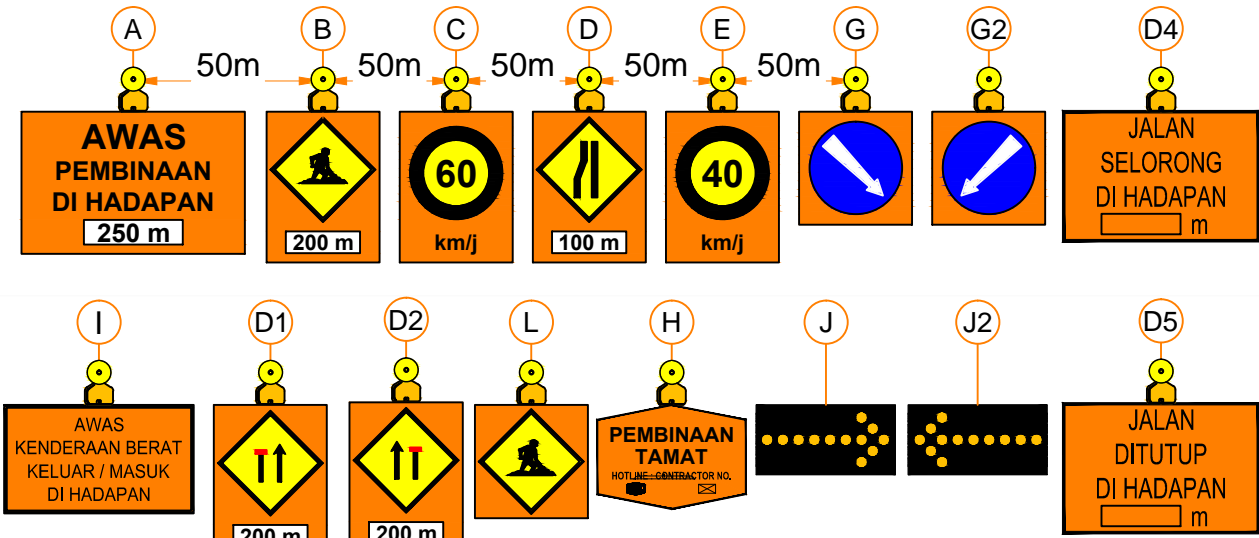

**FOR INFORMATION ONLY**

EMPLOYER:  
 Pengurusan Aset Air Berhad  
Tingkat 24, Menara Multi Purpose, Capital Square,  
8, Jalan Munshi Abdullah,  
50100 Kuala Lumpur  
Tel: 603 26145555 Fax: 603 26145588

EMPLOYER'S STAMP & SIGNATURE

CONSULTANT:  
 SMHB Sdn. Bhd.  
in association with  
 Ranhill Bersekutu  
 KTA Tenaga Sdn Bhd.  
PROJECT DESIGN OFFICE  
Langat 2 WTP and Water Reticulation - Phase 1  
No. 38, Jalan 1/76D, Desa Pandan,  
55100 Kuala Lumpur, MALAYSIA  
Tel : +603-92811122  
Fax : +603-9283 9618  
Email : LRAL2@langat2.com  
Website : www.langat2.com

PROJECT:  
PROPOSED DEVELOPMENT OF LANGAT 2  
WATER TREATMENT PLANT AND WATER  
RETICULATION SYSTEM IN SELANGOR  
DARUL EHSAN / WILAYAH PERSEKUTUAN  
KUALA LUMPUR

APPROVED BY AUTHORITY/UTILITY/SERVICE PROVIDER

TRAFFIC MANAGEMENT CONSULTANT'S :  
 PAKATAN TRAFIK SDN. BHD.  
UNIT 12-3, 3rd FLOOR JALAN 27/70A, DESA SRI  
HARTAMAS 50480 KUALA LUMPUR  
TEL : 03 - 2300 1293 / 94  
FAX : 03-2300 1295  
E-MAIL : pakatan.trafik@gmail.com

REVISION			
REV.	DATE	DESCRIPTION	APR

CONTRACT PACKAGE:  
PAKEJ 6 : Membekal Dan Memasang Paip Air Terawat  
Utama Dari Kolam Air Ampang Ke Kolam Air  
AU3

DRAWING TITLE:  
TRAFFIC MANAGEMENT PLAN DURING  
PIPELINE INSTALLATION FROM AMPANG  
RESERVOIR TO AU3 RESERVOIR  
(CH8650-CH8900) (STAGE 2)

DATE: APRIL 2016	SCALE: AS SHOWN
DRAWN: -	CHECKED: -
DESIGNED: -	APPROVED: -
DRAWING NO: TMP/SUB/PIPELINE/PACKAGE6/046	REVISION 00

(C) Copyright KTA Tenaga Sdn. Bhd.  
All right reserved no part of this drawing may be used, reproduced or distributed in any  
form or by any means without the prior permission of KTA Tenaga Sdn Bhd and PAAB