

# TRAFFIC MANAGEMENT PLAN DURING PIPELINE INSTALLATION FROM AMPANG RESERVOIR TO AU3 RESERVOIR (CH8900-CH9050)

**SCOPE OF WORKS** : OPEN CUT  
: INSTALLATION OF PIPELINE  
: NIGHT WORK ONLY

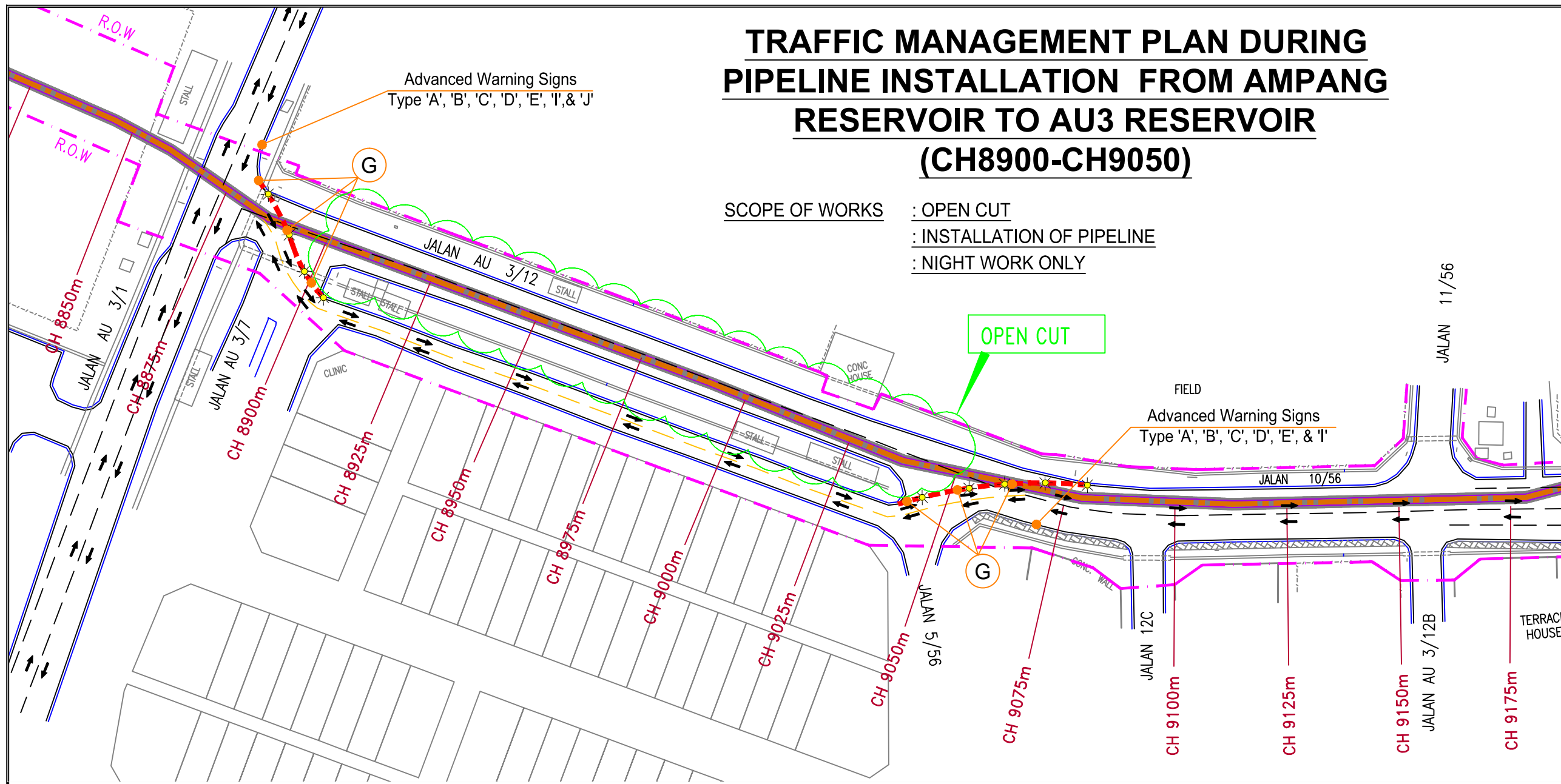

### ADVANCE WARNING SIGNS

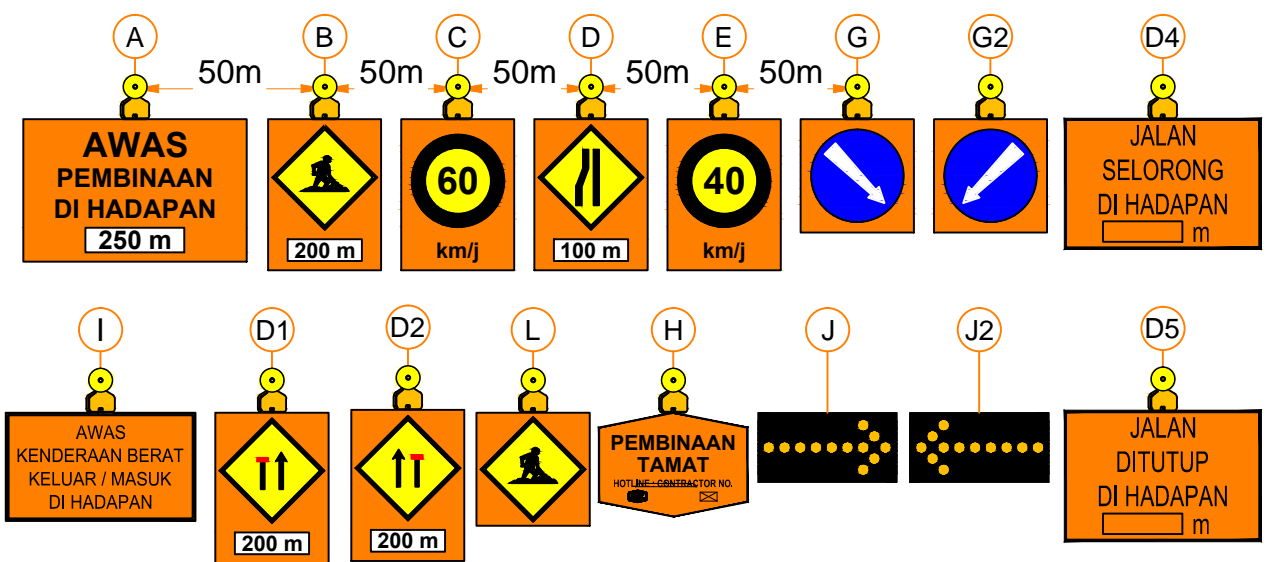

**REMARKS :**  
1. BLINKERS : Straight stretch - 30 m interval  
Taper - 10 m interval

LEGEND	
	EXISTING ROAD
	TRAFFIC FLOW
	CHANNELIZING DEVICES
	PIPELINE
	MONSOON DRAIN / RIVER
	FLAGMAN
	INGRESS/EGRESS
	WORK AREA
	BLINKERS

**EMPLOYER:**  
**Pengurusan Aset Air Berhad**  
 Tingkat 24, Menara Multi Purpose, Capital Square,  
 8, Jalan Munshi Abdullah,  
 50100 Kuala Lumpur  
 Tel: 603 26145555 Fax: 603 26145588

**EMPLOYER'S STAMP & SIGNATURE**

**CONSULTANT:**  
**SMHB Sdn. Bhd.**  
 Jurutera Perancangan - Consulting Engineers  
 In association with  
**Ranhill Bersekutu**  
 CONSULTANTS - PROJECT MANAGERS  
**KTA Tenaga Sdn Bhd.**  
 CONSULTING ENGINEERS JURUTERA PERANCANGAN  
 (Company No. 219199-V)

**PROJECT DESIGN OFFICE**  
 Langat 2 WTP and Water Reticulation - Phase 1  
 No. 38, Jalan 1/76D, Desa Pandan,  
 55100 Kuala Lumpur, MALAYSIA  
 Tel : +603-92811122  
 Fax : +603-9283 9618  
 Email : LRAL2@langat2.com  
 Website : www.langat2.com

**PROJECT:**  
 PROPOSED DEVELOPMENT OF LANGAT 2  
 WATER TREATMENT PLANT AND WATER  
 RETICULATION SYSTEM IN SELANGOR  
 DARUL EHSAN / WILAYAH PERSEKUTUAN  
 KUALA LUMPUR

**APPROVED BY AUTHORITY/UTILITY/SERVICE PROVIDER**

**TRAFFIC MANAGEMENT CONSULTANT'S :**  
**PAKATAN TRAFIK SDN. BHD.**  
 UNIT 12-3, 3rd FLOOR JALAN 2770A, DESA SRI  
 HARTAMAS 50480 KUALA LUMPUR  
 TEL : 03 - 2300 1293 / 94  
 FAX : 03-2300 1295  
 E-MAIL : pakatan.trafik@gmail.com

REVISION			
REV.	DATE	DESCRIPTION	APR

**CONTRACT PACKAGE:**  
 PAKEJ 6 : Membekal Dan Memasang Paip Air Terawat  
 Utama Dari Kolam Air Ampang Ke Kolam Air  
 AU3

**DRAWING TITLE:**  
 TRAFFIC MANAGEMENT PLAN DURING  
 PIPELINE INSTALLATION FROM AMPANG  
 RESERVOIR TO AU3 RESERVOIR  
 (CH8900-CH9050)

DATE: APRIL 2016	SCALE: AS SHOWN
DRAWN: -	CHECKED: -
DESIGNED: -	APPROVED: -
DRAWING NO: TMP/SUB/PIPELINE/PACKAGE6/047	REVISION 00

(C) Copyright KTA Tenaga Sdn. Bhd.  
 All right reserved no part of this drawing may be used, reproduced or distributed in any  
 form or by any means without the prior permission of KTA Tenaga Sdn Bhd and PAAB

**FOR INFORMATION ONLY**