

# TRAFFIC MANAGEMENT DURING CONSTRUCTION OF TEMPORARY ROAD DIVERSION AT JALAN HULU LANGAT - CH 1850 TO CH 1975 - P3 - STAGE 1

HULU LANGAT →

← 8+000  
10730

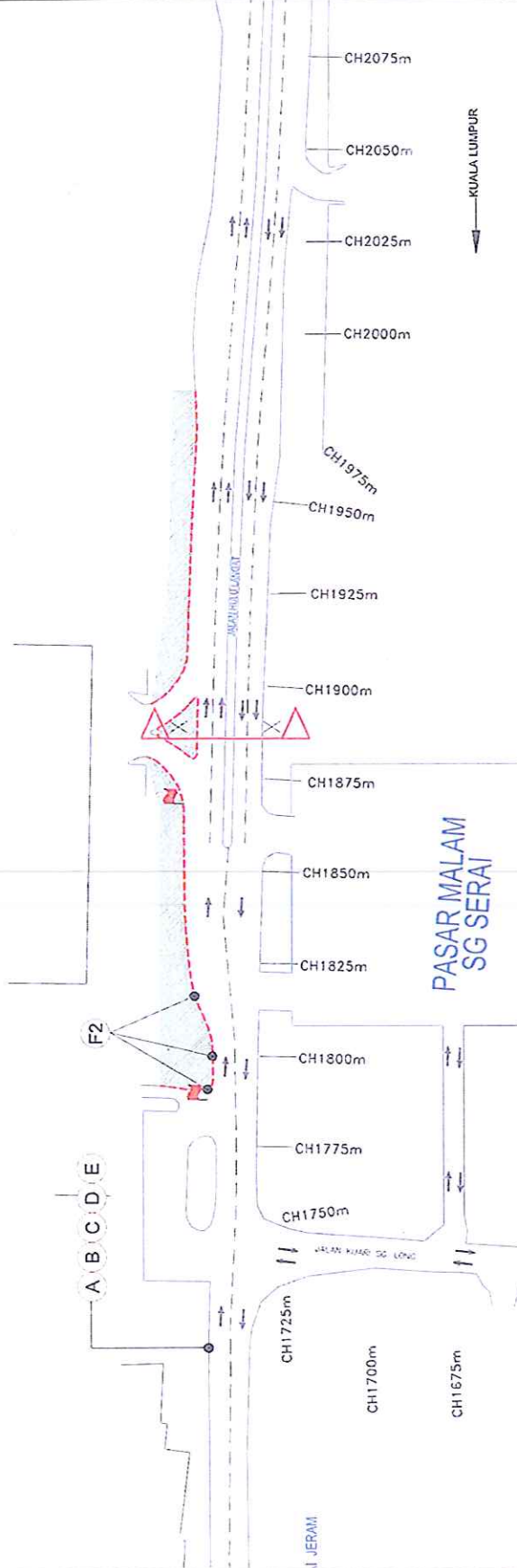

- REMARKS:**
- BLINKERS : Straight stretch - 30 m interval  
Taper - 10 m interval  
: With delineator string
  - SIGNAGES : Fluorescent orange prismatic retro - reflective sheeting
  - FLAGMAN POSITION INDICATIVE ONLY

**LEGEND**

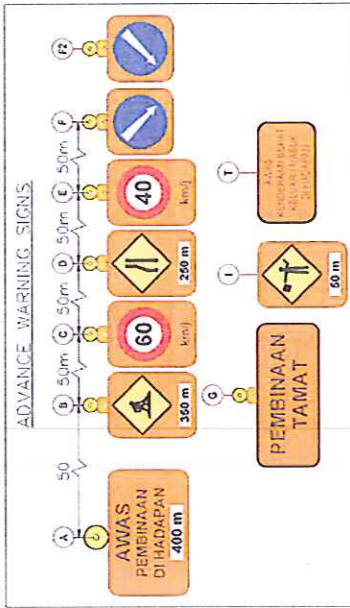
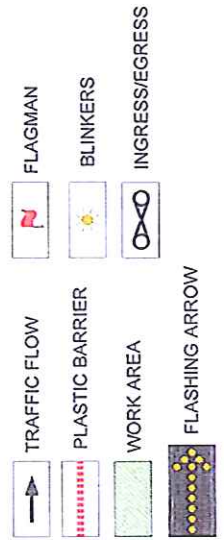

<p><b>CLIENT</b></p> <p>Pengurusan Asef Air Berhad Pusat Siasat Air Berhad 20000 Kuala Lumpur Tel: (60) 3-2141995 Fax: (60) 3-2141996</p>	<p><b>COMPANY</b></p> <p><b>SMHB Sdn. Bhd.</b> SPECIALIST IN WATER SUPPLY AND WASTE WATER TREATMENT</p> <p>In Association With <b>ronhill consulting sdn bhd</b> CONSULTANT ENGINEER</p> <p><b>EVA Teague sdn bhd</b> CONSULTING ENGINEERS ARCHITECTS PLANNERS</p> <p><b>PROJECT DESIGN OFFICE</b> Langkat 2 WTP and Water Retention - Phase 1 No. 18, Jalan 1/25 D, Bukit Rendeh, Kuala Lumpur, Malaysia Tel: 03-52411122 Fax: 03-52435918 Email: EAM@ronhill.com Website: www.ronhill.com</p>	<p><b>PROPOSED DEVELOPMENT OF LANGKAT 2 WATER TREATMENT PLANT AND WATER RETENTION TANKS AND WATER DIVERSION AT JALAN HULU LANGAT - CH 1850 TO CH 1975 - P3 - STAGE 1</b></p>	<p><b>PROPOSITOR</b></p> <p><b>JAKS Sdn. Bhd.</b> Lot 522, Kemayan, Selayang Permai, 42000 Selayang, Kuala Lumpur Tel: 03-4623 1998, 03-4623 1924 Fax: 03-4623 2058</p>	<p><b>PROPOSITOR'S LOGO</b></p>	<p><b>PROPOSITOR'S NAME</b></p> <p>MURAHAN KONSORTIUM HDIRIGS SDR DHD 92, JALAN PUSAT PERNIAGAAN 2, PUSAT PERBIAGAAN SOJELOK, 42000 KAJANG, SELANGOR DARUL EHSAN, TEL: 03-87545372 FAX: 03-87539372</p>	<p><b>PROJECT TITLE</b></p> <p>Traffic Management During Construction of Temporary Road Diversion at Jalan Hulu Langat - CH 1850 to CH 1975 - P3 - Stage 1</p>	<p><b>DATE</b></p> <p>11/11/2016</p>	<p><b>SCALE</b></p> <p>AS SHOWN</p>	<p><b>NO.</b></p> <p>1</p>	<p><b>REV.</b></p> <p>02</p>
---	---	--	---	---------------------------------	---	--	--------------------------------------	-------------------------------------	----------------------------	------------------------------

# TRAFFIC MANAGEMENT DURING CONSTRUCTION OF TEMPORARY ROAD DIVERSION AT JALAN HULU LANGAT - CH 1850 TO CH 1975 - P3 - STAGE 2

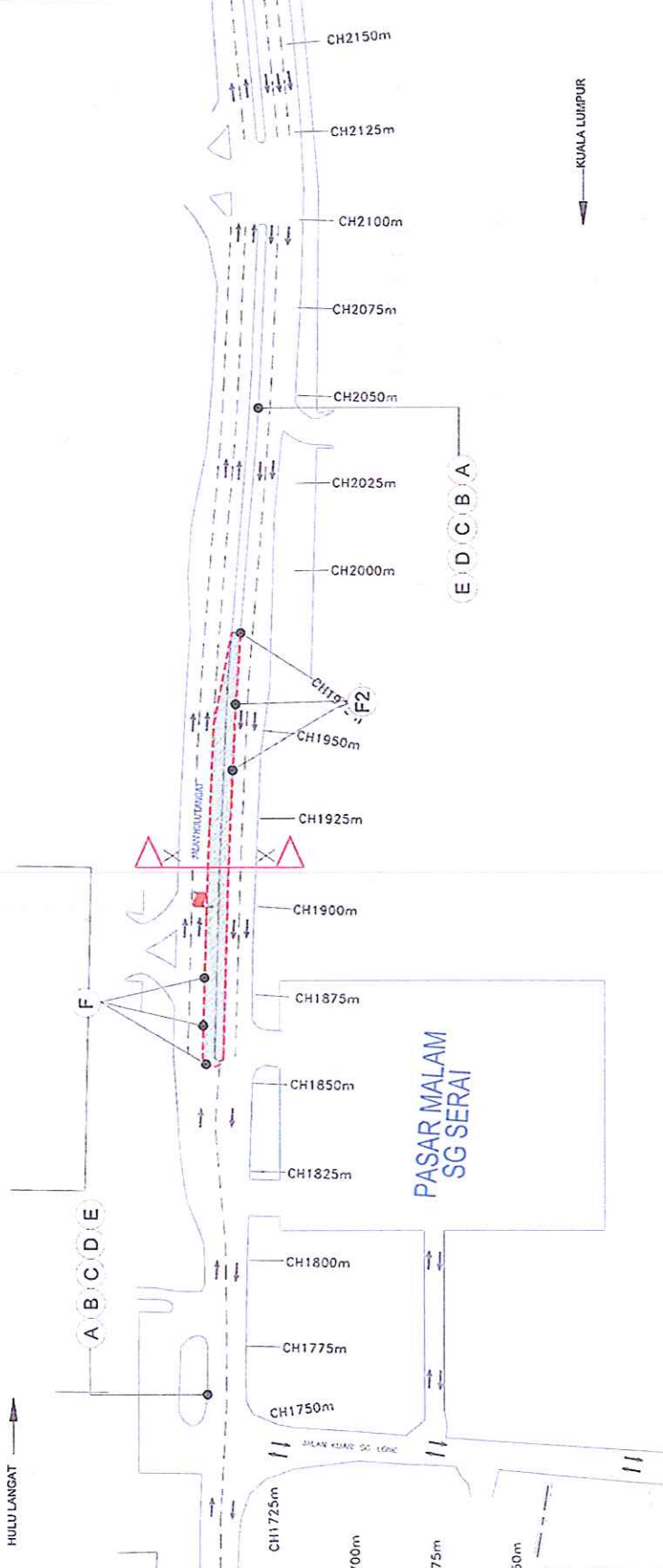

- REMARKS:**
- BLINKERS : Straight stretch - 30 m interval  
Taper - 10 m interval  
: With delineator string
  - SIGNAGES : Fluorescent orange prismatic retro - reflective sheeting
  - FLAGMAN POSITION INDICATIVE ONLY

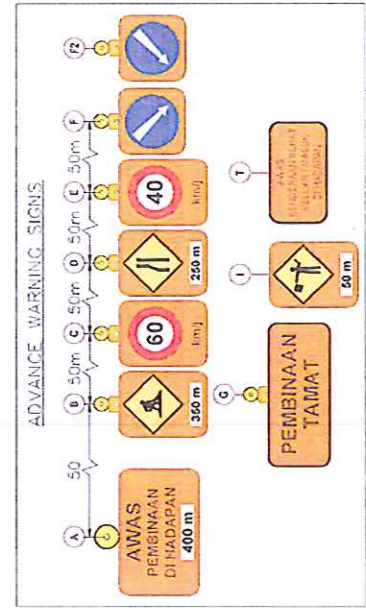
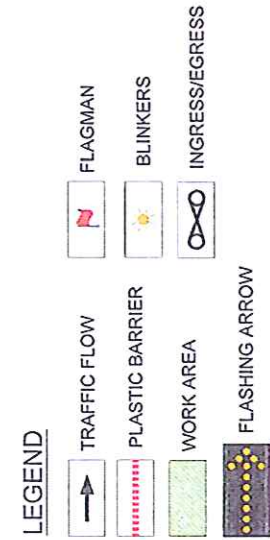

<p>Pengurusan Asest Air Berhad Tingkat 24, Menara Maxis Berhad, Capital Square, No. 24, Jalan Maxis, 50100 Kuala Lumpur, Tel: 603-2044555 Fax: 603-2044558</p>	<p>SMHB Sdn. Bhd. Is Association With ranhill consulting sdn bhd CONSULTANT ENGINEER</p>	<p>RYA Teesage sdn bhd CONSULTANT ENGINEER</p>	<p>PROJECT DESIGN OFFICE Langkat 2 WTP and Water Retention - Phase 1 No. 33, Jalan 1/78 D, Desa Bagan, Kuala Lumpur, Malaysia Tel: 603-9241125 Fax: 603-9241028 Email: ERM_sj@yagad.com Website: www.langkat.com</p>	<p>PROPOSED DEVELOPMENT OF LANGKAT 2 WATER TREATMENT PLANT AND WATER REGULATION SYSTEM IN SELANGOR DARUL EHSAN / VALAYAN PERSEKUTUAN KUALA LUMPUR</p>	<p>JAKS Sdn. Bhd. Lot 536, Perumahan Seksyen 7, Perumahan, Sungai Pinang Industrial Park, (E3) 1, Jalan Sungai Pinang, 41010 Sungai Pinang, Selangor Darul Ehsan, Malaysia Tel: 603-92332783 Fax: 603-92332783</p>	<p>HUBUNGAN KONSORTIUM HOLDINGS SDN BHD 92, JALAN PUSAT PERKOTAAN 2, PUSAT PERKOTAAN SIO JELOK, 43000 KAJANG, SELANGOR DARUL EHSAN, TEL: 03-97345972 FAX: 03-97303572</p>	<p>PROJECT TITLE TRAFFIC MANAGEMENT DURING CONSTRUCTION OF TEMPORARY ROAD DIVERSION AT JALAN HULU LANGAT - CH 1850 TO CH 1975 - P3 - STAGE 2</p>	<p>REVISION</p> <table border="1"> <tr> <th>NO.</th> <th>DATE</th> <th>REVISION</th> <th>BY</th> <th>CHKD</th> </tr> <tr> <td> </td> <td> </td> <td> </td> <td> </td> <td> </td> </tr> </table>	NO.	DATE	REVISION	BY	CHKD						<p>DATE: 10/11/2015 SCALE: 1:1000</p>	<p>PROJECT NO: PAAB-LPP-JANG-GSE-P3-S1/TP/02/A DRAWN: A CHECKED: A DATE: 10/11/2015</p>
								NO.	DATE	REVISION	BY	CHKD								
<p>06/01</p>																				



# TRAFFIC MANAGEMENT DURING UTILITY RELOCATION AND PIPE LAYING WORKS AT JALAN HULU LANGAT - CH 1850 TO CH 1975 - P3 - STAGE 3

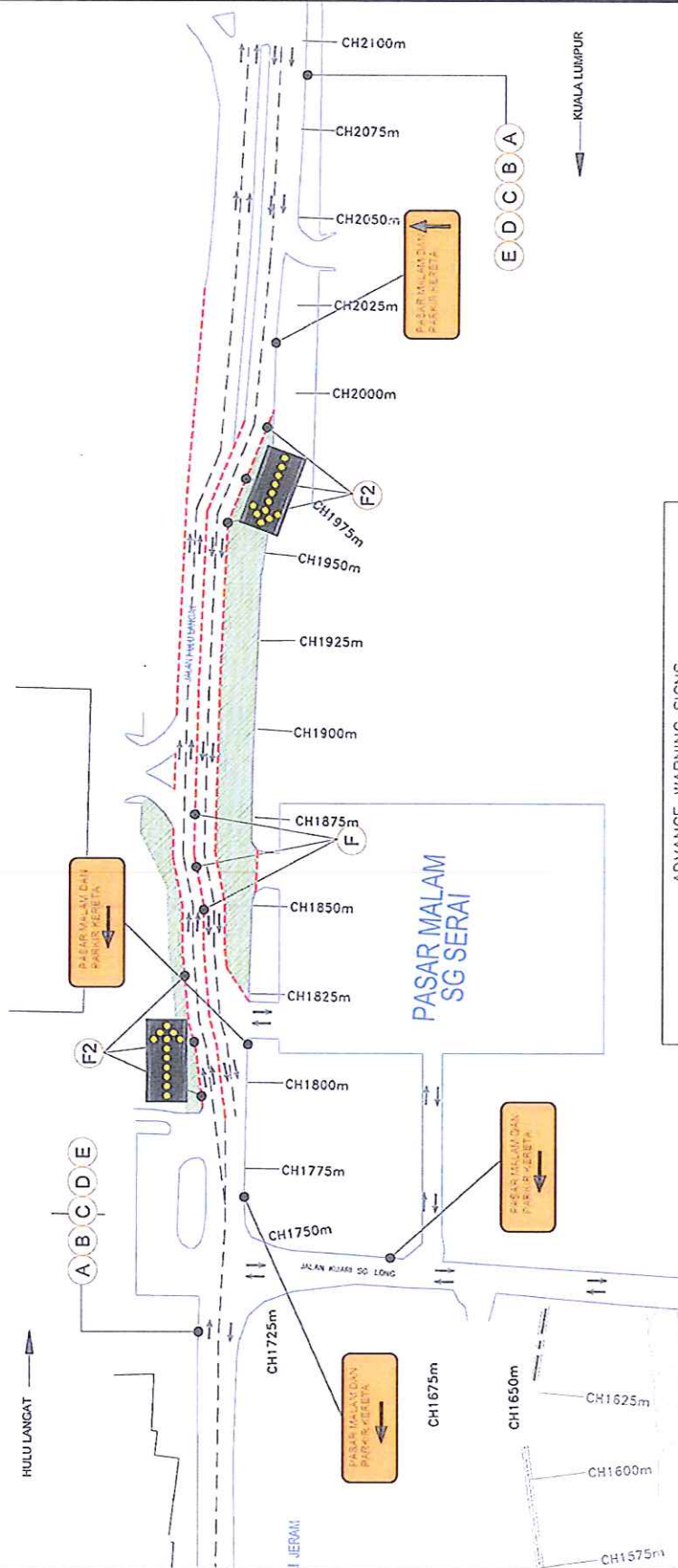

- REMARKS :**
1. BLINKERS : Straight stretch - 30 m interval  
Taper - 10 m interval  
: With delineator string
  2. SIGNAGES : Fluorescent orange prismatic retro - reflective sheeting
  3. FLAGMAN POSITION INDICATIVE ONLY

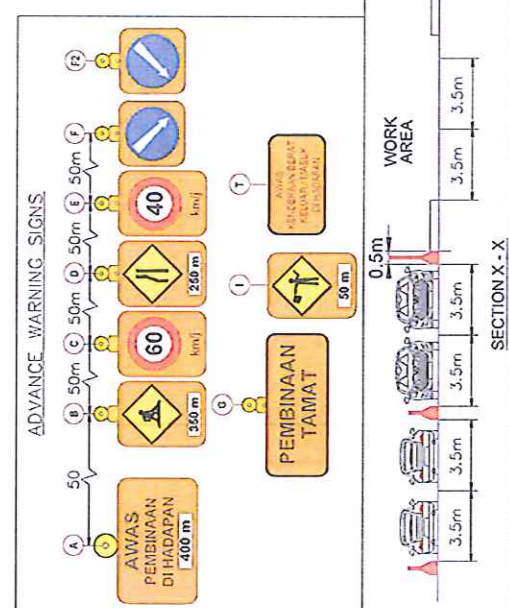
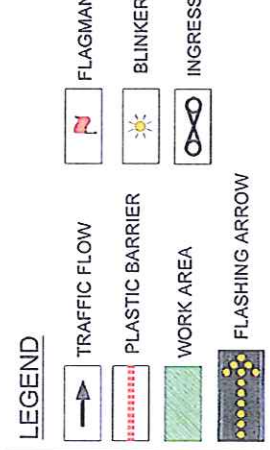

 Pengurusan Asest Air Berhad Tingkat 21, Menara Maxis Bersepadu, Kompleks Maxis, 40100 Kuala Lumpur Tel: 03-20445555 Fax: 03-20445555	 In Association With <b>SMHB Sdn. Bhd.</b> CONSULTING ENGINEERING & PROJECT MANAGEMENT	In Association With <b>rohill consulting sdn bhd</b> CONSULTING ENGINEERING & PROJECT MANAGEMENT	 In Association With <b>JAKS Sdn. Bhd.</b> 44, 45, 46, 47, 48, 49, 50, 51, 52, 53, 54, 55, 56, 57, 58, 59, 60, 61, 62, 63, 64, 65, 66, 67, 68, 69, 70, 71, 72, 73, 74, 75, 76, 77, 78, 79, 80, 81, 82, 83, 84, 85, 86, 87, 88, 89, 90, 91, 92, 93, 94, 95, 96, 97, 98, 99, 100, 101, 102, 103, 104, 105, 106, 107, 108, 109, 110, 111, 112, 113, 114, 115, 116, 117, 118, 119, 120, 121, 122, 123, 124, 125, 126, 127, 128, 129, 130, 131, 132, 133, 134, 135, 136, 137, 138, 139, 140, 141, 142, 143, 144, 145, 146, 147, 148, 149, 150, 151, 152, 153, 154, 155, 156, 157, 158, 159, 160, 161, 162, 163, 164, 165, 166, 167, 168, 169, 170, 171, 172, 173, 174, 175, 176, 177, 178, 179, 180, 181, 182, 183, 184, 185, 186, 187, 188, 189, 190, 191, 192, 193, 194, 195, 196, 197, 198, 199, 200, 201, 202, 203, 204, 205, 206, 207, 208, 209, 210, 211, 212, 213, 214, 215, 216, 217, 218, 219, 220, 221, 222, 223, 224, 225, 226, 227, 228, 229, 230, 231, 232, 233, 234, 235, 236, 237, 238, 239, 240, 241, 242, 243, 244, 245, 246, 247, 248, 249, 250, 251, 252, 253, 254, 255, 256, 257, 258, 259, 260, 261, 262, 263, 264, 265, 266, 267, 268, 269, 270, 271, 272, 273, 274, 275, 276, 277, 278, 279, 280, 281, 282, 283, 284, 285, 286, 287, 288, 289, 290, 291, 292, 293, 294, 295, 296, 297, 298, 299, 300, 301, 302, 303, 304, 305, 306, 307, 308, 309, 310, 311, 312, 313, 314, 315, 316, 317, 318, 319, 320, 321, 322, 323, 324, 325, 326, 327, 328, 329, 330, 331, 332, 333, 334, 335, 336, 337, 338, 339, 340, 341, 342, 343, 344, 345, 346, 347, 348, 349, 350, 351, 352, 353, 354, 355, 356, 357, 358, 359, 360, 361, 362, 363, 364, 365, 366, 367, 368, 369, 370, 371, 372, 373, 374, 375, 376, 377, 378, 379, 380, 381, 382, 383, 384, 385, 386, 387, 388, 389, 390, 391, 392, 393, 394, 395, 396, 397, 398, 399, 400, 401, 402, 403, 404, 405, 406, 407, 408, 409, 410, 411, 412, 413, 414, 415, 416, 417, 418, 419, 420, 421, 422, 423, 424, 425, 426, 427, 428, 429, 430, 431, 432, 433, 434, 435, 436, 437, 438, 439, 440, 441, 442, 443, 444, 445, 446, 447, 448, 449, 450, 451, 452, 453, 454, 455, 456, 457, 458, 459, 460, 461, 462, 463, 464, 465, 466, 467, 468, 469, 470, 471, 472, 473, 474, 475, 476, 477, 478, 479, 480, 481, 482, 483, 484, 485, 486, 487, 488, 489, 490, 491, 492, 493, 494, 495, 496, 497, 498, 499, 500, 501, 502, 503, 504, 505, 506, 507, 508, 509, 510, 511, 512, 513, 514, 515, 516, 517, 518, 519, 520, 521, 522, 523, 524, 525, 526, 527, 528, 529, 530, 531, 532, 533, 534, 535, 536, 537, 538, 539, 540, 541, 542, 543, 544, 545, 546, 547, 548, 549, 550, 551, 552, 553, 554, 555, 556, 557, 558, 559, 560, 561, 562, 563, 564, 565, 566, 567, 568, 569, 570, 571, 572, 573, 574, 575, 576, 577, 578, 579, 580, 581, 582, 583, 584, 585, 586, 587, 588, 589, 590, 591, 592, 593, 594, 595, 596, 597, 598, 599, 600, 601, 602, 603, 604, 605, 606, 607, 608, 609, 610, 611, 612, 613, 614, 615, 616, 617, 618, 619, 620, 621, 622, 623, 624, 625, 626, 627, 628, 629, 630, 631, 632, 633, 634, 635, 636, 637, 638, 639, 640, 641, 642, 643, 644, 645, 646, 647, 648, 649, 650, 651, 652, 653, 654, 655, 656, 657, 658, 659, 660, 661, 662, 663, 664, 665, 666, 667, 668, 669, 670, 671, 672, 673, 674, 675, 676, 677, 678, 679, 680, 681, 682, 683, 684, 685, 686, 687, 688, 689, 690, 691, 692, 693, 694, 695, 696, 697, 698, 699, 700, 701, 702, 703, 704, 705, 706, 707, 708, 709, 710, 711, 712, 713, 714, 715, 716, 717, 718, 719, 720, 721, 722, 723, 724, 725, 726, 727, 728, 729, 730, 731, 732, 733, 734, 735, 736, 737, 738, 739, 740, 741, 742, 743, 744, 745, 746, 747, 748, 749, 750, 751, 752, 753, 754, 755, 756, 757, 758, 759, 760, 761, 762, 763, 764, 765, 766, 767, 768, 769, 770, 771, 772, 773, 774, 775, 776, 777, 778, 779, 780, 781, 782, 783, 784, 785, 786, 787, 788, 789, 790, 791, 792, 793, 794, 795, 796, 797, 798, 799, 800, 801, 802, 803, 804, 805, 806, 807, 808, 809, 810, 811, 812, 813, 814, 815, 816, 817, 818, 819, 820, 821, 822, 823, 824, 825, 826, 827, 828, 829, 830, 831, 832, 833, 834, 835, 836, 837, 838, 839, 840, 841, 842, 843, 844, 845, 846, 847, 848, 849, 850, 851, 852, 853, 854, 855, 856, 857, 858, 859, 860, 861, 862, 863, 864, 865, 866, 867, 868, 869, 870, 871, 872, 873, 874, 875, 876, 877, 878, 879, 880, 881, 882, 883, 884, 885, 886, 887, 888, 889, 890, 891, 892, 893, 894, 895, 896, 897, 898, 899, 900, 901, 902, 903, 904, 905, 906, 907, 908, 909, 910, 911, 912, 913, 914, 915, 916, 917, 918, 919, 920, 921, 922, 923, 924, 925, 926, 927, 928, 929, 930, 931, 932, 933, 934, 935, 936, 937, 938, 939, 940, 941, 942, 943, 944, 945, 946, 947, 948, 949, 950, 951, 952, 953, 954, 955, 956, 957, 958, 959, 960, 961, 962, 963, 964, 965, 966, 967, 968, 969, 970, 971, 972, 973, 974, 975, 976, 977, 978, 979, 980, 981, 982, 983, 984, 985, 986, 987, 988, 989, 990, 991, 992, 993, 994, 995, 996, 997, 998, 999, 1000	PROPOSED DEVELOPMENT OF LANGAT 2 WATER TREATMENT PLANT AND WATER RELOCATION WITH HIGH REGARDING DANGEL ENVIRONMENTAL PRESERVATION KUALA LUMPUR	JAKS Sdn. Bhd. 44, 45, 46, 47, 48, 49, 50, 51, 52, 53, 54, 55, 56, 57, 58, 59, 60, 61, 62, 63, 64, 65, 66, 67, 68, 69, 70, 71, 72, 73, 74, 75, 76, 77, 78, 79, 80, 81, 82, 83, 84, 85, 86, 87, 88, 89, 90, 91, 92, 93, 94, 95, 96, 97, 98, 99, 100, 101, 102, 103, 104, 105, 106, 107, 108, 109, 110, 111, 112, 113, 114, 115, 116, 117, 118, 119, 120, 121, 122, 123, 124, 125, 126, 127, 128, 129, 130, 131, 132, 133, 134, 135, 136, 137, 138, 139, 140, 141, 142, 143, 144, 145, 146, 147, 148, 149, 150, 151, 152, 153, 154, 155, 156, 157, 158, 159, 160, 161, 162, 163, 164, 165, 166, 167, 168, 169, 170, 171, 172, 173, 174, 175, 176, 177, 178, 179, 180, 181, 182, 183, 184, 185, 186, 187, 188, 189, 190, 191, 192, 193, 194, 195, 196, 197, 198, 199, 200, 201, 202, 203, 204, 205, 206, 207, 208, 209, 210, 211, 212, 213, 214, 215, 216, 217, 218, 219, 220, 221, 222, 223, 224, 225, 226, 227, 228, 229, 230, 231, 232, 233, 234, 235, 236, 237, 238, 239, 240, 241, 242, 243, 244, 245, 246, 247, 248, 249, 250, 251, 252, 253, 254, 255, 256, 257, 258, 259, 260, 261, 262, 263, 264, 265, 266, 267, 268, 269, 270, 271, 272, 273, 274, 275, 276, 277, 278, 279, 280, 281, 282, 283, 284, 285, 286, 287, 288, 289, 290, 291, 292, 293, 294, 295, 296, 297, 298, 299, 300, 301, 302, 303, 304, 305, 306, 307, 308, 309, 310, 311, 312, 313, 314, 315, 316, 317, 318, 319, 320, 321, 322, 323, 324, 325, 326, 327, 328, 329, 330, 331, 332, 333, 334, 335, 336, 337, 338, 339, 340, 341, 342, 343, 344, 345, 346, 347, 348, 349, 350, 351, 352, 353, 354, 355, 356, 357, 358, 359, 360, 361, 362, 363, 364, 365, 366, 367, 368, 369, 370, 371, 372, 373, 374, 375, 376, 377, 378, 379, 380, 381, 382, 383, 384, 385, 386, 387, 388, 389, 390, 391, 392, 393, 394, 395, 396, 397, 398, 399, 400, 401, 402, 403, 404, 405, 406, 407, 408, 409, 410, 411, 412, 413, 414, 415, 416, 417, 418, 419, 420, 421, 422, 423, 424, 425, 426, 427, 428, 429, 430, 431, 432, 433, 434, 435, 436, 437, 438, 439, 440, 441, 442, 443, 444, 445, 446, 447, 448, 449, 450, 451, 452, 453, 454, 455, 456, 457, 458, 459, 460, 461, 462, 463, 464, 465, 466, 467, 468, 469, 470, 471, 472, 473, 474, 475, 476, 477, 478, 479, 480, 481, 482, 483, 484, 485, 486, 487, 488, 489, 490, 491, 492, 493, 494, 495, 496, 497, 498, 499, 500, 501, 502, 503, 504, 505, 506, 507, 508, 509, 510, 511, 512, 513, 514, 515, 516, 517, 518, 519, 520, 521, 522, 523, 524, 525, 526, 527, 528, 529, 530, 531, 532, 533, 534, 535, 536, 537, 538, 539, 540, 541, 542, 543, 544, 545, 546, 547, 548, 549, 550, 551, 552, 553, 554, 555, 556, 557, 558, 559, 560, 561, 562, 563, 564, 565, 566, 567, 568, 569, 570, 571, 572, 573, 574, 575, 576, 577, 578, 579, 580, 581, 582, 583, 584, 585, 586, 587, 588, 589, 590, 591, 592, 593, 594, 595, 596, 597, 598, 599, 600, 601, 602, 603, 604, 605, 606, 607, 608, 609, 610, 611, 612, 613, 614, 615, 616, 617, 618, 619, 620, 621, 622, 623, 624, 625, 626, 627, 628, 629, 630, 631, 632, 633, 634, 635, 636, 637, 638, 639, 640, 641, 642, 643, 644, 645, 646, 647, 648, 649, 650, 651, 652, 653, 654, 655, 656, 657, 658, 659, 660, 661, 662, 663, 664, 665, 666, 667, 668, 669, 670, 671, 672, 673, 674, 675, 676, 677, 678, 679, 680, 681, 682, 683, 684, 685, 686, 687, 688, 689, 690, 691, 692, 693, 694, 695, 696, 697, 698, 699, 700, 701, 702, 703, 704, 705, 706, 707, 708, 709, 710, 711, 712, 713, 714, 715, 716, 717, 718, 719, 720, 721, 722, 723, 724, 725, 726, 727, 728, 729, 730, 731, 732, 733, 734, 735, 736, 737, 738, 739, 740, 741, 742, 743, 744, 745, 746, 747, 748, 749, 750, 751, 752, 753, 754, 755, 756, 757, 758, 759, 760, 761, 762, 763, 764, 765, 766, 767, 768, 769, 770, 771, 772, 773, 774, 775, 776, 777, 778, 779, 780, 781, 782, 783, 784, 785, 786, 787, 788, 789, 790, 791, 792, 793, 794, 795, 796, 797, 798, 799, 800, 801, 802, 803, 804, 805, 806, 807, 808, 809, 810, 811, 812, 813, 814, 815, 816, 817, 818, 819, 820, 821, 822, 823, 824, 825, 826, 827, 828, 829, 830, 831, 832, 833, 834, 835, 836, 837, 838, 839, 840, 841, 842, 843, 844, 845, 846, 847, 848, 849, 850, 851, 852, 853, 854, 855, 856, 857, 858, 859, 860, 861, 862, 863, 864, 865, 866, 867, 868, 869, 870, 871, 872, 873, 874, 875, 876, 877, 878, 879, 880, 881, 882, 883, 884, 885, 886, 887, 888, 889, 890, 891, 892, 893, 894, 895, 896, 897, 898, 899, 900, 901, 902, 903, 904, 905, 906, 907, 908, 909, 910, 911, 912, 913, 914, 915, 916, 917, 918, 919, 920, 921, 922, 923, 924, 925, 926, 927, 928, 929, 930, 931, 932, 933, 934, 935, 936, 937, 938, 939, 940, 941, 942, 943, 944, 945, 946, 947, 948, 949, 950, 951, 952, 953, 954, 955, 956, 957, 958, 959, 960, 961, 962, 963, 964, 965, 966, 967, 968, 969, 970, 971, 972, 973, 974, 975, 976, 977, 978, 979, 980, 981, 982, 983, 984, 985, 986, 987, 988, 989, 990, 991, 992, 993, 994, 995, 996, 997, 998, 999, 1000	TRAFIC MANAGEMENT DURING UTILITY RELOCATION AND PIPE LAYING WORKS AT JALAN HULU LANGAT - CH 1850 TO CH 1975 - P3 - STAGE 3
---	---	--	--	--	--	--